

A B C D E F G H I J K L M N O P Q R S

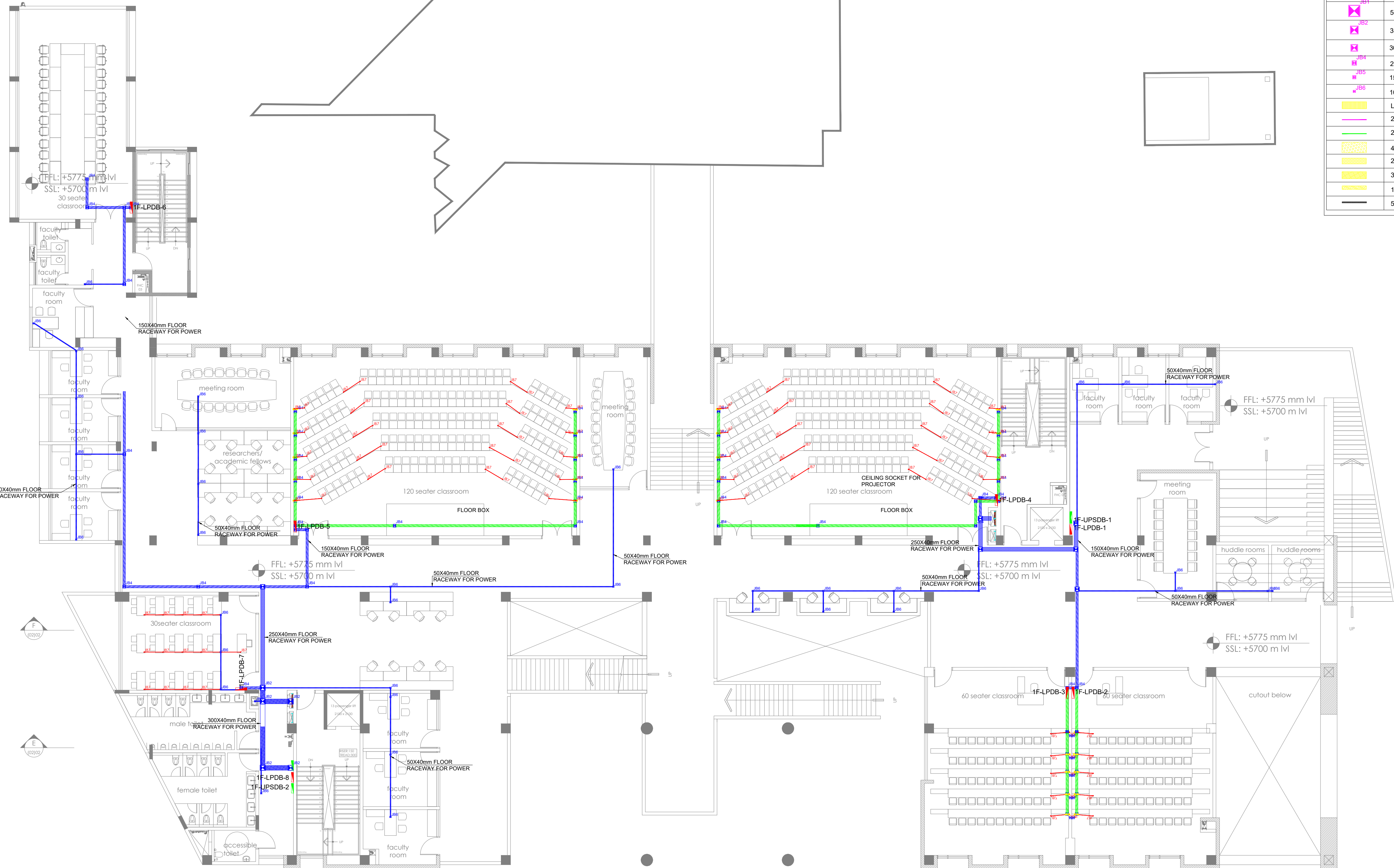

IT RACE WAY & CABLE TRAY DETAILS	
SYMBOL	DESCRIPTION
	450X40mm FLOOR RACEWAY
	300x40mm FLOOR RACEWAY
	250X40mm FLOOR RACEWAY
	150X40mm FLOOR RACEWAY
	100X40mm FLOOR RACEWAY
	50X40mm FLOOR RACEWAY
	500x500mm JUNCTION BOX
	350x350mm JUNCTION BOX
	300x300mm JUNCTION BOX
	200x200mm JUNCTION BOX
	150x150mm JUNCTION BOX
	100x100mm JUNCTION BOX
	LADDER TYPE CABLE TRAY
	25mm DIA DATA CONDUIT
	25mm DIA DOOR TABLET CONDUIT
	450X40mm CEILING RACEWAY
	250X40mm CEILING RACEWAY
	300x40mm CEILING RACEWAY
	150X40mm CEILING RACEWAY
	50X40mm FLOOR RACEWAY FOR AV

- GENERAL NOTES:**
1. THIS DRAWING SHALL BE READ IN CONJUNCTION WITH ALL RELEVANT ARCHITECTURAL, STRUCTURAL AND OTHER SERVICES DRAWINGS.
  2. ANY DISCREPANCY NOTICED SHALL BE BROUGHT TO THE ATTENTION OF THE CONSULTANTS AND RESOLVED PRIOR TO PROCUREMENT / EXECUTION OF WORKS.
  3. ALL DIMENSIONS ARE IN MILLIMETERS AND ALL LEVELS ARE IN METERS UNLESS OTHERWISE INDICATED.
  4. FOLLOW WRITTEN DIMENSIONS ONLY. DO NOT SCALE THE DRAWING.

RAW POWER & UPS RACE WAY & CABLE TRAY DETAILS	
SYMBOL	DESCRIPTION
	450X40mm FLOOR RACEWAY
	300x40mm FLOOR RACEWAY
	250X40mm FLOOR RACEWAY
	150X40mm FLOOR RACEWAY
	100X40mm FLOOR RACEWAY
	50X40mm FLOOR RACEWAY
	500x500mm JUNCTION BOX
	350x350mm JUNCTION BOX
	300x300mm JUNCTION BOX
	200x200mm JUNCTION BOX
	150x200mm JUNCTION BOX
	100x100mm JUNCTION BOX
	LADDER TYPE CABLE TRAY
	100x40mm CEILING RACEWAY
	150x40mm CEILING RACEWAY
	250X40mm CEILING RACEWAY
	450X40mm CEILING RACEWAY
	RACEWAY OR CONDUIT DROP
	20mm DIA RAW POWER CONDUIT
	20mm DIA UPS CONDUIT

REV. NO.	REVISION DESCRIPTION	DATE
R0	ISSUED FOR TENDER	11.02.2025
R1	AS PER REVISED ARCHITECT	06.03.2025
R2		
R3		
R4		
R5		
R6		

**PROJECT**

**JSW ACADEMIC BLOCK - NLSIU**  
NEW ACADEMIC BLOCK Gnana Bharathi  
Main Rd, Teachers Colony, Naagarabhaavi,  
Bengaluru, Karnataka 560072

**CLIENT**

**NATIONAL LAW SCHOOL OF  
INDIA UNIVERSITY**  
Gnana Bharathi Main Rd, Teachers  
Colony, Naagarabhaavi, Bengaluru,  
Karnataka 560072

**ARCHITECT**

**HUNDREDHANDS**  
9/2, Madras Bank Road,  
Shanthala Nagar, Ashok Nagar, Bengaluru,  
Karnataka 560001

**MEPF AND IBMS CONSULTANTS**

**LEAD** LEAD CONSULTANCY & ENGINEERING  
SERVICES (INDIA) Pvt.Ltd.  
Eco Friendly Solutions  
NO.2729, 1st FLOOR, 80 FEET ROAD,  
INDIRA NAGAR II STAGE, BENGALURU-560038, KARNATAKA,  
Phone: +91 80 42980111, Web: lcsindia.org  
India: Bengaluru | Mumbai | Pune | Gurgaon | Chennai | Hyderabad | Kolkata

DRAWING TITLE			
1F RACEWAY LAYOUT			
DRAWN BY	LB	DRAWING NUMBER	SCALE
CHECKED	SSK	LCES-NLS-E-302	1:150
APPROVED	PD	REV - R1	SHEET SIZE
			A1
		DATE	06.03.2025

**DRAWING ISSUED FOR**

**TENDER**

THIS DRAWING IS SOLE PROPERTY OF **LEAD CONSULTANCY**  
USE OF THIS DRAWING FOR ANY PURPOSE OTHER THAN THAT  
MENTIONED TO BE DONE ONLY AFTER THEIR PRIOR APPROVAL.